

2560/2575

> DIGITAL IMAGING SYSTEMS

**Smart  
choices for  
demanding  
environments**



**Savin 2560/2575**



**savin®**

# Savin 2560/2575 – Ma

The Savin 2560 and 2575 are smart choices for demanding Print-for-Pay, Facilities Management or high-volume Departmental environments. Whether you're working with hardcopy in a walk-up production environment, electronic files from the desktop, or both, you can count on high-speed output, professional image quality, reliable paper handling capabilities and advanced connectivity options.



## Truly Original

Sophisticated imaging technology ensures that your documents always make a good impression. True 1200 x 1200 dpi resolution means crisp copies or prints; and super-fine toner particles ensure consistent toner coverage and provide exceptionally smooth and solid black images.

## Easily Manage Hard Copy and Electronic Files

The revolutionary Document Server is the heart of the 2560/2575. By leveraging copy and print functions, the Document Server effortlessly manages hardcopy and electronic files and facilitates advanced print-on-demand functionality. A generous 40 GB Hard Disk Drive provides a maximum storage capacity of up to 10,000 pages.

And, file merge, file sort and document editing via DeskTopBinder provide a variety of intelligent document management capabilities.

### *Do you copy or print certain documents on a regular basis?*

The Document Server eliminates the need to re-transmit – or re-scan – them. Just send electronic files – or scan hardcopy – to the Document Server for storage and then print them as needed.

### *Do you need to create documents that are a mix of electronic files and hardcopy?*

Let the Document Server completely automate this task. It's easy to merge documents stored in the Document Server into one file – including scanned

hardcopy and electronic files from the desktop. So creating that perfect sales report – complete with MS Word documents, MS Excel spreadsheets and signed purchase orders – is a one click process.

### *Do you produce highly confidential documents?*

Use the Document Server to keep them that way. Simply assign a private Pin code to documents bound for the Document Server and you'll be the only one who can retrieve them.

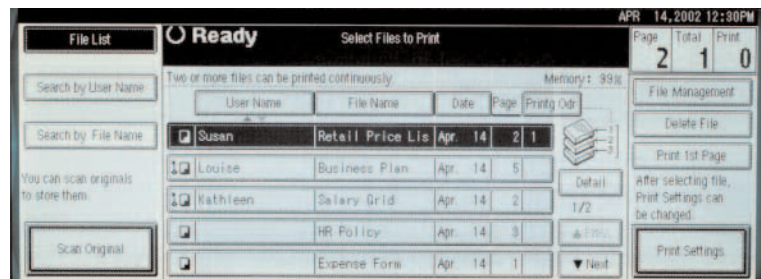

*Quickly access documents stored in the Document Server directly from the Control Panel. Just walk up, touch the screen to find and retrieve your documents, and go to work.*

# King You Look Good Is What They

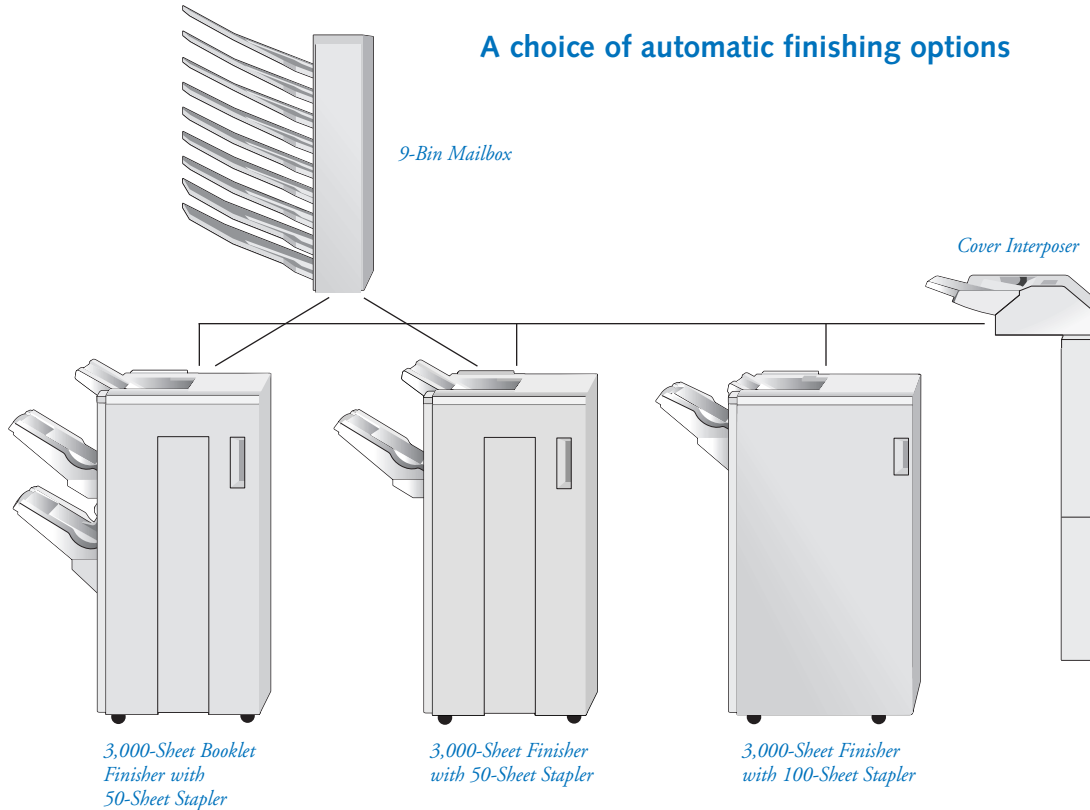

## Next Generation Connectivity

Intelligent engineering makes networking the 2560 or 2575 a breeze. Our exclusive Next Generation Technology eliminates the need to add costly controller boards for the optional printer/scanner modules and makes upgrading either system a snap.

## Network Printing

Production printing has never been faster or more efficient. Offering support for a wide variety of network platforms, your connected 2560 or 2575 enables

you to access any feature available to walk-up users via any of the 2560/2575's Print Drivers: Covers, Tabs, Chapters, 11" x 17" Booklets, Page Numbers, Stamps, Stapled and/or Punched... if you can do it at the Control Panel, you can do it from your desk.

Refined Print Command Stream PDL makes instant document production experts out of anyone in your office. Optimized for Windows clients, RPCS dramatically increases user productivity

by making all output selections a single click away via easy-to-identify graphic icons. You can also create custom icons based on your specific document output requirements. For example, create an icon that instructs the 2560/2575 to print 11" x 17", Saddle Stitched Booklets – it's that easy!



Connect any way you want – standard Ethernet NIC, or optional Wireless LAN, FireWire or USB – it's your choice!

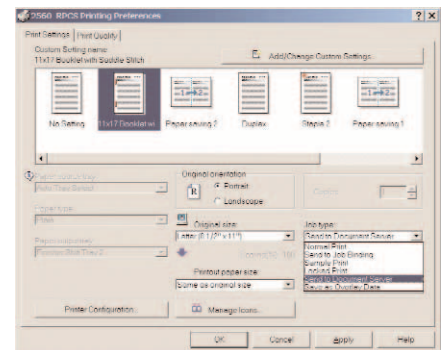

Create "one click" output icons for the documents you produce on a daily basis. Set up custom icons that include all output instructions – including paper type, automatic finishing and output destinations.

# Do Best.

Create professional quality output



2- or 3-hole punch capability



Tabbed pages



A variety of staple positions



Saddle-stitched booklets

## Network Scanning

Network scanning is an essential document management tool for the high-volume environment. You can scan documents to e-mail – up to 2,000 programmable destinations or enter e-mail addresses ad hoc – which enables a real-time, e-document delivery service and eliminates the need to first print, then distribute via costly overnight services or fax. Or, scan documents to file and make it easy for workgroup members to collaborate on mission critical documents.

Once you've scanned your documents, DeskTopBinder Document Management Software allows you to access and work with them from your desktop. View documents, combine different documents into one, apply finishing selections, sit back and relax. DeskTopBinder and the 2560/2575 have you covered!

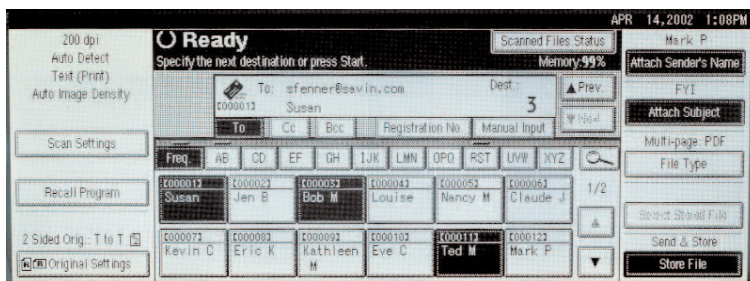

Walk up and scan hardcopy to e-mail addresses directly from the Touch Panel Display... it's as easy as sending a fax!



The 2560 and 2575 sport one of the world's first document feeders that scans both sides of an original in a single pass – dramatically increasing reliability and productivity.

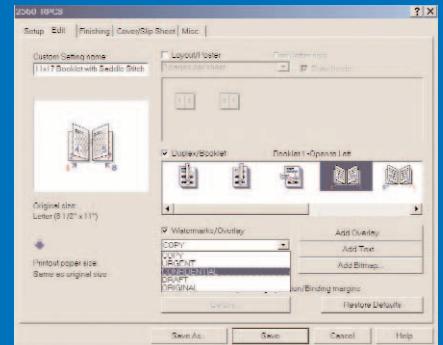

It's easy to give your documents a distinctive look – just add one of the 2560/2575's pre-set Watermarks, or create one of your own.



Add the optional 4,000 sheet Large Capacity Tray and instantly increase your paper supply to an amazing 8,300 sheets from five sources – more than enough to meet the demands of even the busiest environments.

**SAVIN**  
2560/2575



An innovative Tandem Paper Tray holds 3,100 sheets of letter size paper. When one side empties, the other automatically moves into position for uninterrupted printing or copying.



The 2560 and 2575 are able to accommodate a variety of paper sizes as well as specialty media like recycled paper and tab sheets.

### This Is How The Job Gets Done

With a choice of automatic finishing options, your documents get the finish they deserve! And regardless of the choice you make, all finisher options offer a user-selectable two- and three-hole punch option – a great way to eliminate the expense of pre-drilled paper.

- For perfectly finished newsletters, mailers, proposals, manuals or booklets, the versatile Saddle Stitch Finisher is the perfect choice.
- If you're producing documents with Tabs, Cover, Chapters or Inserts, the 100-Sheet, Multi-Position Stapling Finisher significantly maximizes productivity.
- For typical workgroup applications, the 50-Sheet Multi-Position Stapling Finisher makes quick work of general business documents such as letters, reports, spreadsheets, presentations, etc. Additionally, a top-mounted 9-Bin Addressable Mailbox, compatible with the saddle stitch finisher or the 50-Sheet multi-position finisher, keeps print output separated and easy to retrieve while eliminating the floor space requirements of a side-mounting mailbox.

### Predictably Productive

The single most important capability a document management system can offer is the ability to improve your productivity, and the Savin 2560 and 2575 blow away the competition.

So contact your authorized Savin sales location, see one in action and you'll be a believer!



*The Cover Interposer takes document finishing to a higher level by adding pre-printed, color or cover stock for the ultimate in professional appearance.*

### FEATURES

- > 1200 x 1200 dpi resolution
- > advanced digital features
- > maximum 8,300-sheet paper capacity from up to 5 sources
- > 40 GB Hard Disk Drive stores up to 10,000 pages
- > network scanning directly to e-mail or to file
- > network production printing
- > choose from a variety of productive finishing options

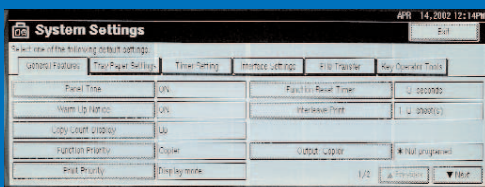

Easy-to-navigate menus on the large Touch Panel Display allow you to "fine tune" your 2560/2575 with a variety of System Settings.

For more information contact your authorized Savin sales location.





# Savin 2560/2575

## COPIER SPECIFICATIONS

|                                 |  |
|---------------------------------|--|
| <b>Configuration</b>            | Console  |
| <b>Printing Process</b>         | Four laser beam scanning and electro-photographic printing   |
| <b>Copy Resolution</b>          | 1200 dpi   |
| <b>Gray Scale</b>               | Scanning: 256 levels   |
| <b>Standard Memory Capacity</b> | RAM 128 MB/40 GB HDD   |
| <b>Document Server</b>          | Storage up to 10,000 pages   |
| <b>Continuous Copy Speed</b>    | 60/75 cpm (8.5" x 11")   |
| <b>Copy Size</b>                | 5.5" x 8.5" - 11" x 17"  |
| <b>First Copy</b>               | Less than 3.5 seconds  |
| <b>Originals</b>                | Sheet/Book/3 dimensional   |
| <b>Max. Original Size</b>       | 11" x 17"  |
| <b>Min. Original Size</b>       | 5.5" x 8.5"  |
| <b>Warm-up Time</b>             | Less than 300 seconds from off mode<br>25 seconds from low power mode                                      |
| <b>Multiple Copying</b>         | Up to 999  |
| <b>Auto Duplex</b>              | Unlimited  |
| <b>Standard Paper Capacity</b>  | 1,550 x 2 Tandem Tray + 550 x 2 Trays + 100 sheet Bypass   |
| <b>Optional Paper Capacity</b>  | 4,000 sheet LCT (total capacity 8,300)   |
| <b>Output Tray Capacity</b>     |  |
| 500 sheets                      | 8.5" x 11"/8.5" x 14"  |
| 250 sheets                      | All other sizes  |
| <b>Zoom Range</b>               | 25% to 400% in 1% steps  |
| <b>Enlargement</b>              | 121%, 129%, 155%, 200%, 400%   |
| <b>Reduction</b>                | 93%, 85%, 78%, 73%, 65%, 50%   |
| <b>Copy Paper Weight</b>        | 14 - 34 lb. Bond (Std. Trays)<br>14 - 43 lb. Bond/110 lb. Index (Bypass Feed)<br>17 - 34 lb. Bond (Duplex) |
| <b>Dimensions (WxDxH)</b>       | 28" x 30" x 47" (includes ARDF)  |
| <b>Weight</b>                   | Less than 200 Kg   |
| <b>Power Source</b>             | 120V, 60Hz, 20A  |

## STANDARD ACCESSORIES

|                                |  |
|--------------------------------|--|
| <b>Document Feeder</b>         | Standard duplex one pass               |
| <b>Scanning</b>                | Standard duplex one pass               |
| <b>Original Size</b>           | 5.5" x 8.5" - 11" x 17"                |
| <b>Original Weight</b>         | 11 - 34 lb. Simplex/14 - 34 lb. Duplex |
| <b>Copying Speed</b>           | 60/75 OPM                              |
| <b>Original Table Capacity</b> | 100 sheets                             |
| <b>Original Set</b>            | Face Up                                |
| <b>Original Feed</b>           | Automatic Feed                         |

## OPTIONAL ACCESSORIES

|                                   |                       |
|-----------------------------------|-----------------------|
| <b>Large Capacity Tray (RT43)</b> |                       |
| <b>Paper Size</b>                 | 8.5" x 11"            |
| <b>Paper Capacity</b>             | 4,000 sheets          |
| <b>Paper Weight</b>               | 14 - 34 lb.           |
| <b>Dimensions (WxDxH)</b>         | 12.4" x 18.1" x 25.9" |
| <b>Weight</b>                     | 44 lbs.               |

## PRINTER DIMM SPECIFICATIONS

|                                |  |
|--------------------------------|--|
| <b>Print Speed</b>             | 60/75 PPM  |
| <b>CPU</b>                     | RM7000A - 375 MHz  |
| <b>Interface</b>               | Standard - Parallel IEEE1284, Ethernet NIC<br>Optional - IEEE1394, Wireless LAN, USB 2.0 |
| <b>Network Protocol</b>        | TCP/IP, IPX/SPX, NetBEUI, AppleTalk  |
| <b>Memory Capacity</b>         | Required 256 MB (up to 384 MB)   |
| <b>Printer Hard Disk Drive</b> | 40 GB (Shared with Copier)   |
| <b>Language</b>                | RPCS, PCL5e/PCL6 (Standard)<br>Adobe PostScript 3 (Optional)                             |
| <b>Print Resolution</b>        | Up to 1200 dpi   |
| <b>Drivers for PCL 6</b>       | Windows 95/98, Me, NT4.0, Windows 2000, XP   |
| <b>Drivers for PS3</b>         | Windows 95/98, Me, NT4.0, Windows 2000, XP,<br>Macintosh, UNIX                           |
| <b>Utility</b>                 | SmartNetMonitor  |

## PRINTER/SCANNER DIMM SPECIFICATIONS

|  |   |
|--|---|
| <b>Same as Printer DIMM Specifications plus the following:</b> |   |
| <b>Scan Speed</b>  | 75 SPM                                      |
| <b>Image Resolution</b>  | 100 - 600 dpi                               |
| <b>File Format</b>   | PDF, TIFF, JPEG                             |
| <b>Destination</b>   | Scan-to-File, Scan-to-Intray, Scan-to-Email |
| <b>Scan Protocol</b>   | TCP/IP                                      |

## FINISHER (SR840)

|                          |  |
|--------------------------|--|
| <b>Type</b>              | Floor Standing   |
| <b>Shift Tray</b>        |  |
| <b>Stack Capacity</b>    | 3,000 sheets (8.5" x 11", 20 lb. Bond) w/o Punch<br>1,500 sheets (8.5" x 14" & larger, 20 lb. Bond) w/o Punch<br>14 lb. Bond - 110 lb. Index |
| <b>Paper Weight</b>      | 100 sheets (8.5" x 11" & smaller, 20 lb. Bond)   |
| <b>Staple Capacity</b>   | 50 sheets (8.5" x 14" & larger, 20 lb. Bond)   |
| <b>Staple Paper Size</b> | 8.5" x 11", 8.5" x 14", 11" x 17"  |
| <b>Staple Positions</b>  | Top, Bottom, Two Staples, Top Slant  |
| <b>Hole Punch</b>        | Optional 2 and 3 hole (user selectable)  |
| <b>Proof Tray</b>        |  |
| <b>Paper Sizes</b>       | 5.5" x 8.5" - 11" x 17"  |
| <b>Paper Weight</b>      | 14 lb. Bond - 110 lb. Index  |
| <b>Stack Capacity</b>    | 500 sheets (8.5" x 11" & smaller, 20 lb. Bond)<br>250 sheets (8.5" x 14" & larger, 20 lb. Bond)  |

## FINISHER (SR850)

|                          |  |
|--------------------------|--|
| <b>Type</b>              | Floor Standing   |
| <b>Shift Tray</b>        |  |
| <b>Stack Capacity</b>    | 3,000 sheets (8.5" x 11", 20 lb. Bond) w/o Punch<br>1,500 sheets (8.5" x 14" & larger, 20 lb. Bond) w/o Punch<br>14 lb. Bond - 110 lb. Index       |
| <b>Paper Weight</b>      | 50 sheets (8.5" x 11" & smaller, 20 lb. Bond) with Punch   |
| <b>Staple Capacity</b>   | 30 sheets (8.5" x 14" & larger, 20 lb. Bond) with Punch<br>30 sheets (8.5" x 11" & smaller, 20 lb. Bond) w/o Punch<br>30 sheets (mixed paper size) |
| <b>Staple Paper Size</b> | 8.5" x 11", 8.5" x 14", 11" x 17"  |
| <b>Staple Positions</b>  | Top, Bottom, Two Staples, Top Slant  |
| <b>Hole Punch</b>        | Optional 2 and 3 hole (user selectable)  |
| <b>Proof Tray</b>        |  |
| <b>Paper Sizes</b>       | 5.5" x 8.5" - 11" x 17"  |
| <b>Paper Weight</b>      | 14 lb. Bond - 90 lb. Index   |
| <b>Stack Capacity</b>    | 250 sheets (8.5" x 11" & smaller, 20 lb. Bond) w/o Punch<br>50 sheets (8.5" x 14" & larger, 20 lb. Bond) w/o Punch                                 |

## FINISHER (SR860) WITH SADDLE STITCH

|                               |   |
|-------------------------------|---|
| <b>Type</b>                   | Floor Standing  |
| <b>Shift Tray</b>             |   |
| <b>Stack Capacity</b>         | 2,500 sheets (5.5" x 8.5" - 8.5" x 11", 20 lb. Bond)<br>1,250 sheets (8.5" x 14" & larger, 20 lb. Bond) |
| <b>Paper Weight</b>           | 14 - 40 lb. Bond, 110 lb. Index   |
| <b>Staple Capacity</b>        | 50 sheets (8.5" x 11" & smaller)<br>30 sheets (8.5" x 14" & larger)<br>30 sheets (mixed paper sizes)    |
| <b>Staple Paper Size</b>      | 8.5" x 11", 8.5" x 14", 11" x 17"   |
| <b>Staple Positions</b>       | Top, Center, Two Staples  |
| <b>Hole Punch</b>             | Optional 2 and 3 hole (user selectable)   |
| <b>Proof Tray</b>             |   |
| <b>Paper Sizes</b>            | 5.5" x 8.5" - 11" x 17"   |
| <b>Paper Weight</b>           | 14 - 40 lb. Bond, 90 lb. Index  |
| <b>Stack Capacity</b>         | 250 sheets (5.5" x 8.5" - 8.5" x 11")<br>50 sheets (8.5" x 14" & larger)                                |
| <b>Saddle Stitch Function</b> |   |
| <b>Maximum Paper Size</b>     | 8.5" x 11" and 11" x 17"  |
| <b>Paper Weight</b>           | 17 - 28 lb. Bond (1 cover at 14 - 34 lb. Bond)  |
| <b>Staple Capacity</b>        | 15 sheets   |
| <b>Folding</b>                | Center Folding  |

## OTHER OPTIONS

|                            |                                 |
|----------------------------|---------------------------------|
| Copy Tray 1075             | 8.5" x 14" Tray Type 1075       |
| 9-Bin Mailbox CS 390       | Cover Interposer Tray Type 1075 |
| Tab Sheet Holder Type 1075 | Connect Copy                    |

**savin**



Savin Corporation Stamford, Connecticut 06904 ©2002 Savin Corporation. SAVIN® is a registered trademark of Savin Corporation. All other trademarks are the property of their respective owners. Product specifications subject to change without notice. Printed in U.S.A. (S1711) 100M 6/02

Our earth,  
Our tomorrow